

BUILDER'S INITIAL: \_\_\_\_\_  
 DATE: \_\_\_\_\_

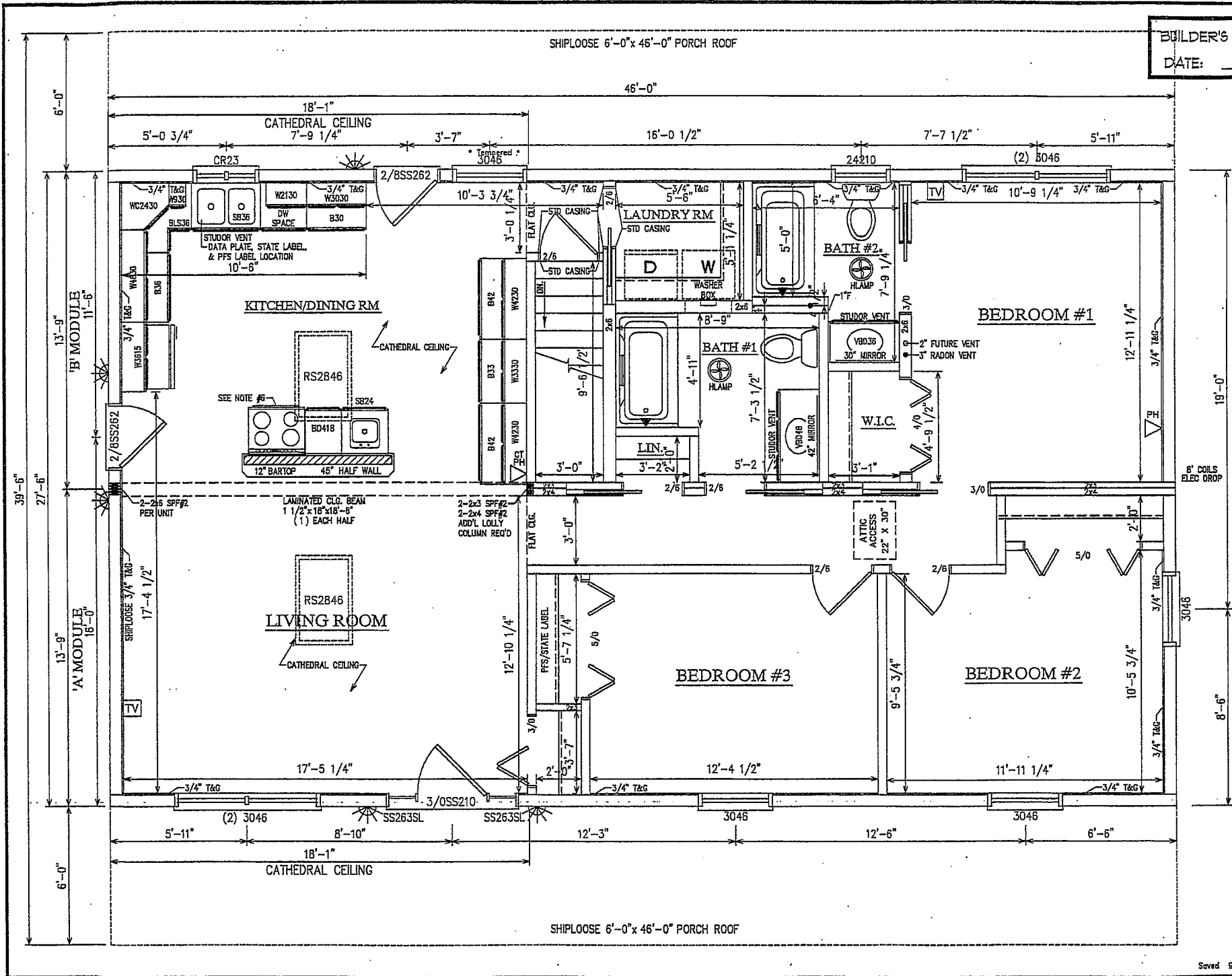

- NOTES:
1. 2x6 EXT. WALLS @ 16" O.C. / 2x3 MARR. WALLS 16" O.C.
  2. 8'-0" CLG HT.
  3. 2x10 SFF#2 FLOORJOISTS @ 16" O.C.
  4. ROOF SYSTEM TO BE 16" O.C.
  5. ANDERSEN 400 SERIES WINDOWS (NFR CERTIFIED)
  6. BUILDER IS RESPONSIBLE TO PROVIDE RANGE VENTING IN ACCORDANCE WITH ALL APPLICABLE CODES

BUILDER'S INITIAL: \_\_\_\_\_  
DATE: \_\_\_\_\_

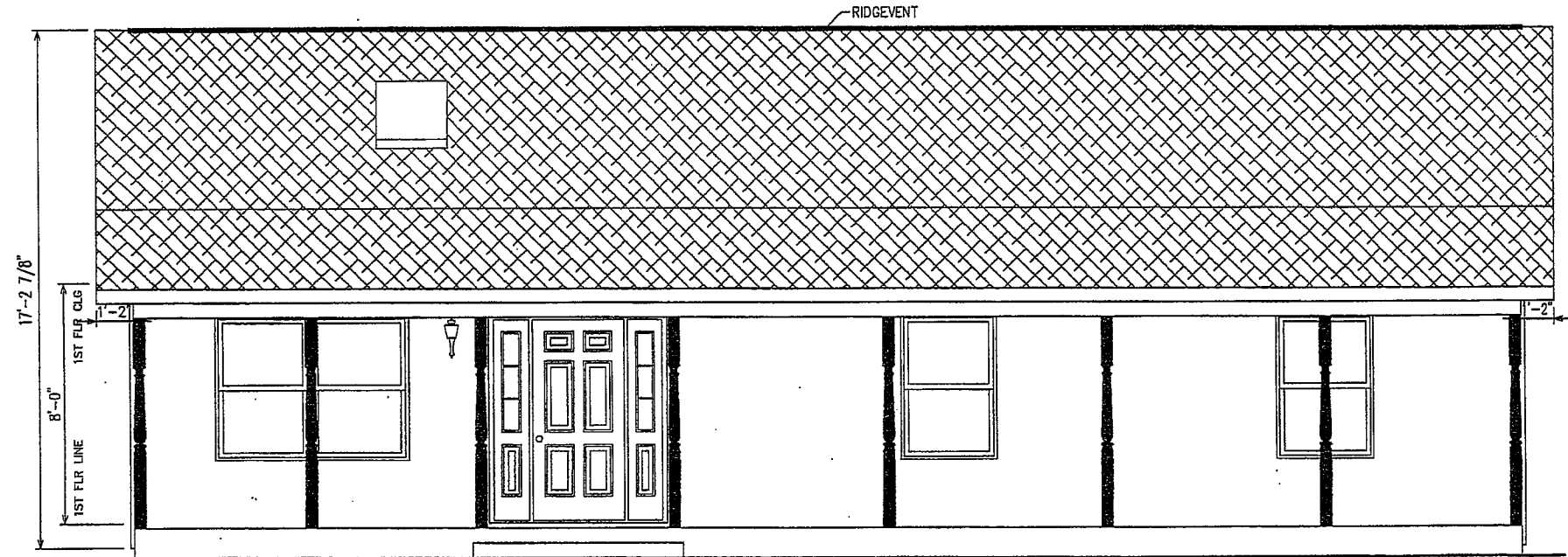

NOTE -- ON-SITE PORCH INFORMATION  
PORCH SLAB, STOOPS, STEPS, POSTS,  
HANDRAIL, AND HEADERS ON-SITE BY BUILDER

FRONT ELEVATION  
OMIT SIDING